

**FAWN LAKE
INUNDATION ZONES**

- Property Addresses Located in PMF DB Inundation Zone
- Spotsylvania Co. Structures Within Dam Breach Inundation Zone
- Sunny Day Inundation Area
- 0.6 PMF Failure Inundation Area
- 0.6 PMF No Failure Inundation Area
- PMF Failure Inundation Area
- HEC-RAS Cross Sections

Streams

- Intermittent Stream
- Stream

USGS 10-ft Topographic Contours

- Index Contour
- Intermediate Contour
- Spotsylvania Parcel Boundaries
- Spotsylvania County Boundary

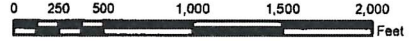

Dewberry

August 3, 2017

XSEC 119733
Distance Downstream of Dam = 1.9 miles
FWAT = (15 min/54 min)
Max Flood Depth = 21.3 feet

Addresses in PMF Dam Breach Inundation Zone	
MAP ID	Address
1	9811 CATHARPIN RD

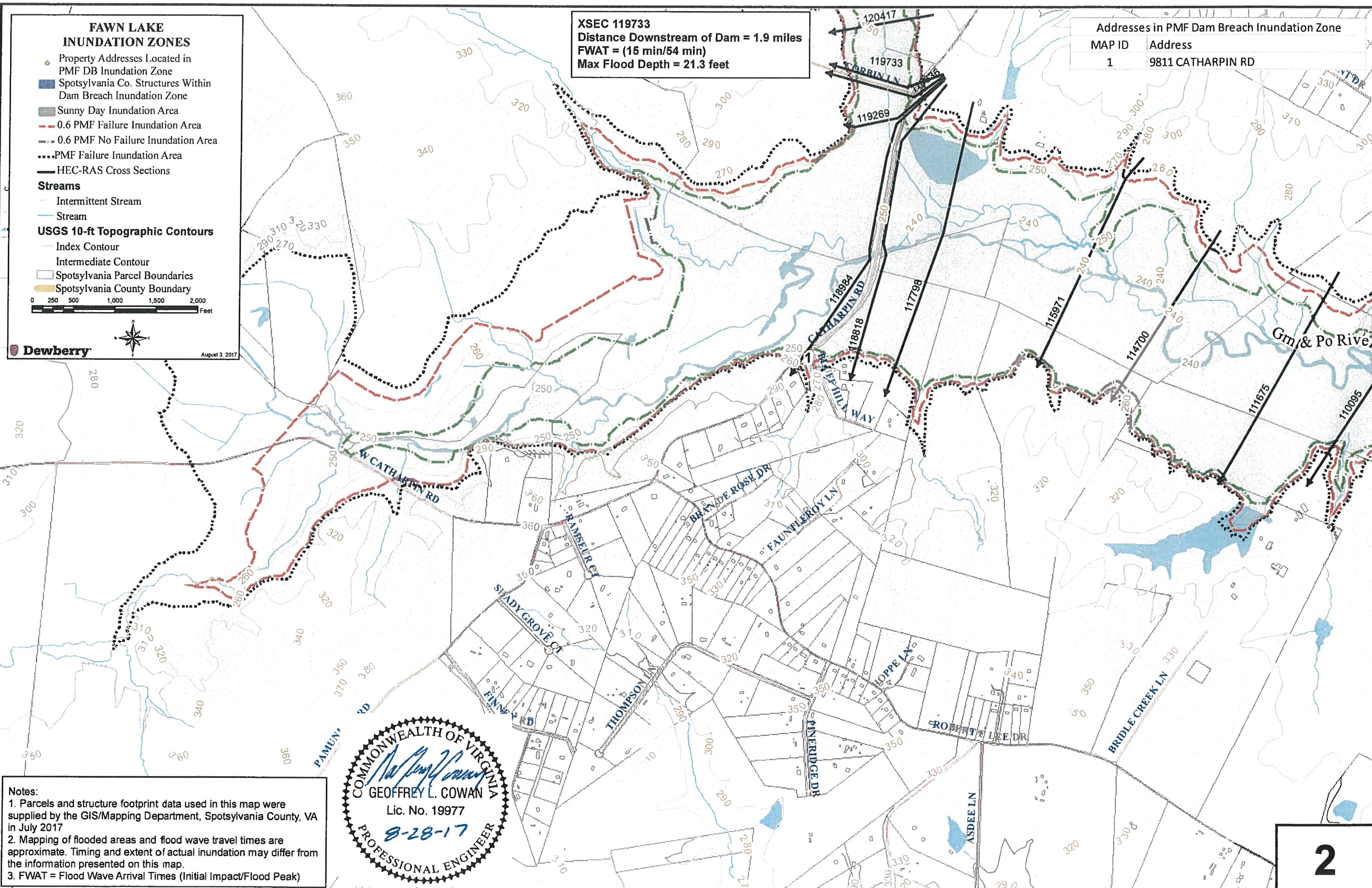

Notes:
1. Parcels and structure footprint data used in this map were supplied by the GIS/Mapping Department, Spotsylvania County, VA in July 2017
2. Mapping of flooded areas and flood wave travel times are approximate. Timing and extent of actual inundation may differ from the information presented on this map.
3. FWAT = Flood Wave Arrival Times (Initial Impact/Flood Peak)

COMMONWEALTH OF VIRGINIA
Geoffrey L. Cowan
Lic. No. 19977
8-28-17
PROFESSIONAL ENGINEER