

MAP ID	Address in PMF Dam Breach Inundation Zone
19	8136 SINGING WOOD LN
20	8135 SINGING WOOD LN
21	8619 ROBERT E LEE DR
22	8114 SINGING WOOD LN
23	8100 SINGING WOOD LN
24	8921 RIVER VALLEY LN
25	9001 RIVER VALLEY LN
26	9011 RIVER VALLEY LN
27	8926 RIVER VALLEY LN
28	8517 ROBERT E LEE DR
29	8911 RIVER VALLEY LN
30	8425 ROBERT E LEE DR
31	8421 ROBERT E LEE DR
32	8415 ROBERT E LEE DR
33	8424 ROBERT E LEE DR
34	8700 MILLWOOD DR
35	8510 ROBERT E LEE DR
36	8802 MILLWOOD DR
37	8804 MILLWOOD DR
38	8806 MILLWOOD DR
39	8808 MILLWOOD DR
40	8810 MILLWOOD DR
41	8812 MILLWOOD DR
45	9003 MILLWOOD CT
46	8323 OLD MILL LN
47	8401 OLD MILL LN

**XSEC 84747**  
 Distance  
 Downstream of  
 Dam = 8.6 miles  
 FWAT = (1 hr 30  
 min/3 hr 13 min)  
 Max Flood Depth  
 = 40.2 feet

**XSEC 58352**  
 Distance Downstream of  
 Dam = 13.6 miles  
 FWAT = (2 hr 40 min/5 hr  
 13 min)  
 Max Flood Depth = 32.0  
 feet

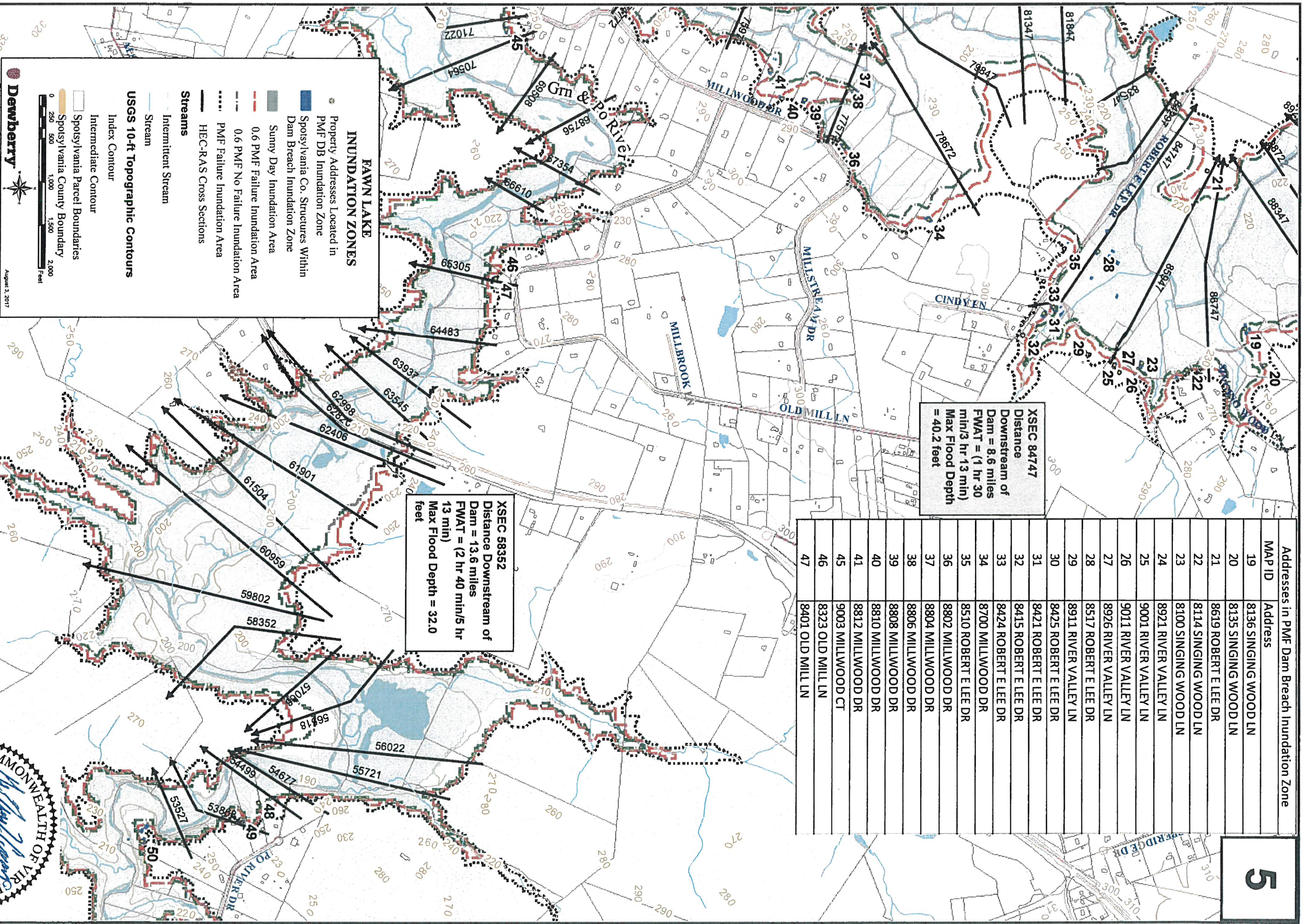

**FAWN LAKE  
 INUNDATION ZONES**

- Property Addresses Located in PMF DB Inundation Zone
- Spotsylvania Co. Structures Within Dam Breach Inundation Zone
- Sunny Day Inundation Area
- 0.6 PMF Failure Inundation Area
- 0.6 PMF No Failure Inundation Area
- PMF Failure Inundation Area
- HEC-RAS Cross Sections

**Streams**

- Intermittent Stream
- Stream

**USGS 10-ft Topographic Contours**

- Index Contour
- Intermediate Contour
- Spotsylvania Parcel Boundaries
- Spotsylvania County Boundary

**Dewberry**

August 3, 2017

**Notes:**

1. Parcels and structure footprint data used in this map were supplied by the GIS/Mapping Department, Spotsylvania County, VA in July 2017
2. Mapping of flooded areas and flood wave travel times are approximate. Timing and extent of actual inundation may differ from the information presented on this map.
3. FWAT = Flood Wave Arrival Times (Initial Impact/Flood Peak)

